

REFER TO CIVIL DRAWINGS FOR ADDITIONAL
SITEPLAN INFORMATION

[illegible]

2203

GATEWAY LUXURY APARTMENTS

LOCATED AT:
950 N POWERLINE ROAD,
POMPANO BEACH FL 33069

BURGOS LANZA & ASSOCIATES
1248 S ALHAMBRA CIRCLE
CORAL GABLES, FL 33146
(786) 554-9035
AIA 38052598
WWW.BURGOSLANZA.COM

PABLO BURGOS ARCHITECT AR 0099925
CARLOS LANZA ARCHITECT AR 0016081
S. LANZA ARCHITECTS AND ARE
EXPRESS WRITTEN CONSENT OF THE SAME

**BURGOS
LANZA**
ARCHITECTS & PLANNERS
AA 26001519

CONCEPT FOR A NEW RESIDENCE
OF ARCHITECTURAL DESIGN AND
INSTRUMENTS OF SERVICE NOT TO BE REPRODUCED IN WHOLE OR IN PARTS

Pablo Burgos

Digitally signed by Pablo Burgos
DN: cn=Pablo Burgos, o=Burgos
Lanza & Assoc., ou=AR95925,
email=pburgos@burgoslanza.co
m, c=US
Date: 2022.05.11 14:29:11 -0400'

DATE	11/09/21
DRAWN	CR
PROJECT No.	2203
SCALE	AS-SHOWN

FENCE DETAILS
ELEVATION
SCALE 1/4" = 1'-0"
AUG. 26

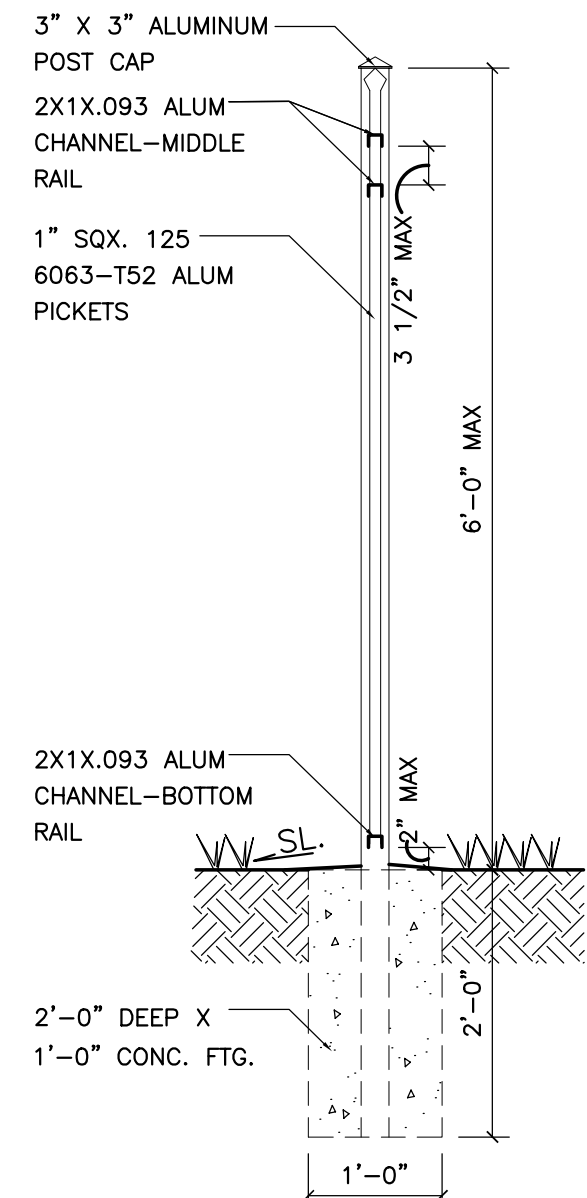

3 PICKET FENCE POST FOOTING DETAIL

(ALUM - SEPARATE PERMIT REQUIRED)

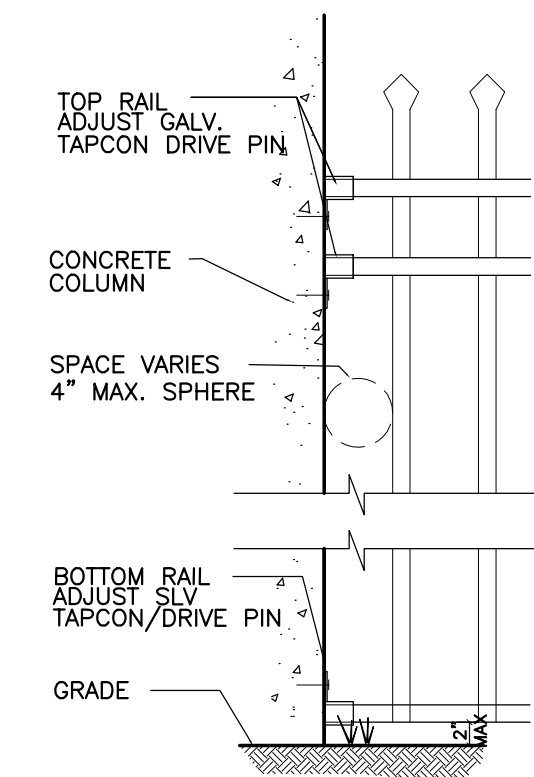

2 COLUMN CONNECTION DTL

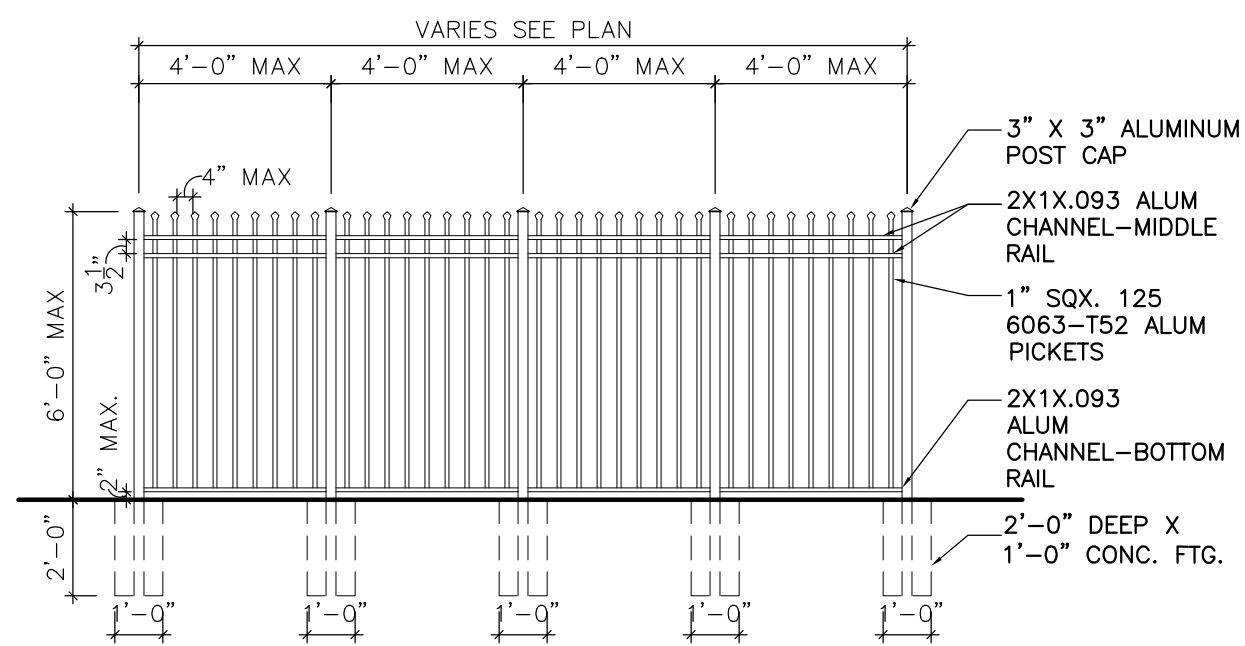

ALUMINUM FENCE ELEVATION

(SEPARATE PERMIT REQUIRED)

SCALE: 1/4" = 1'-0"

DRC
PZ22-12000008
6/15/2022

PZ22-12000008
6/15/2022